

STATE OF OHIO

DEPARTMENT OF TRANSPORTATION

TUS-93-8.02

RECONSTRUCTION OF EXISTING SEPARATED CROSSING WITH THE OHIO CENTRAL RAILROAD

WAYNE TOWNSHIP TUSCARAWAS COUNTY

PROJECT DESCRIPTION

REHABILITATION OF THE EXISTING STRUCTURE OVER THE OHIO CENTRAL RAILROAD BY REPLACEMENT OF THE BRIDGE DECK AND APPROACH SLABS.

EARTH DISTURBED AREAS

PROJECT EARTH DISTURBED AREA: 1.5 ACRES
ESTIMATED CONTRACTOR EARTH DISTURBED AREA: 0.7 ACRES
NOTICE OF INTENT EARTH DISTURBED AREA: 2.2 ACRES

2019 SPECIFICATIONS

THE STANDARD SPECIFICATIONS OF THE STATE OF OHIO, DEPARTMENT OF TRANSPORTATION, INCLUDING SUPPLEMENTAL SPECIFICATIONS LISTED IN THE PLANS AND CHANGES LISTED IN THE PROPOSAL SHALL GOVERN THIS IMPROVEMENT.

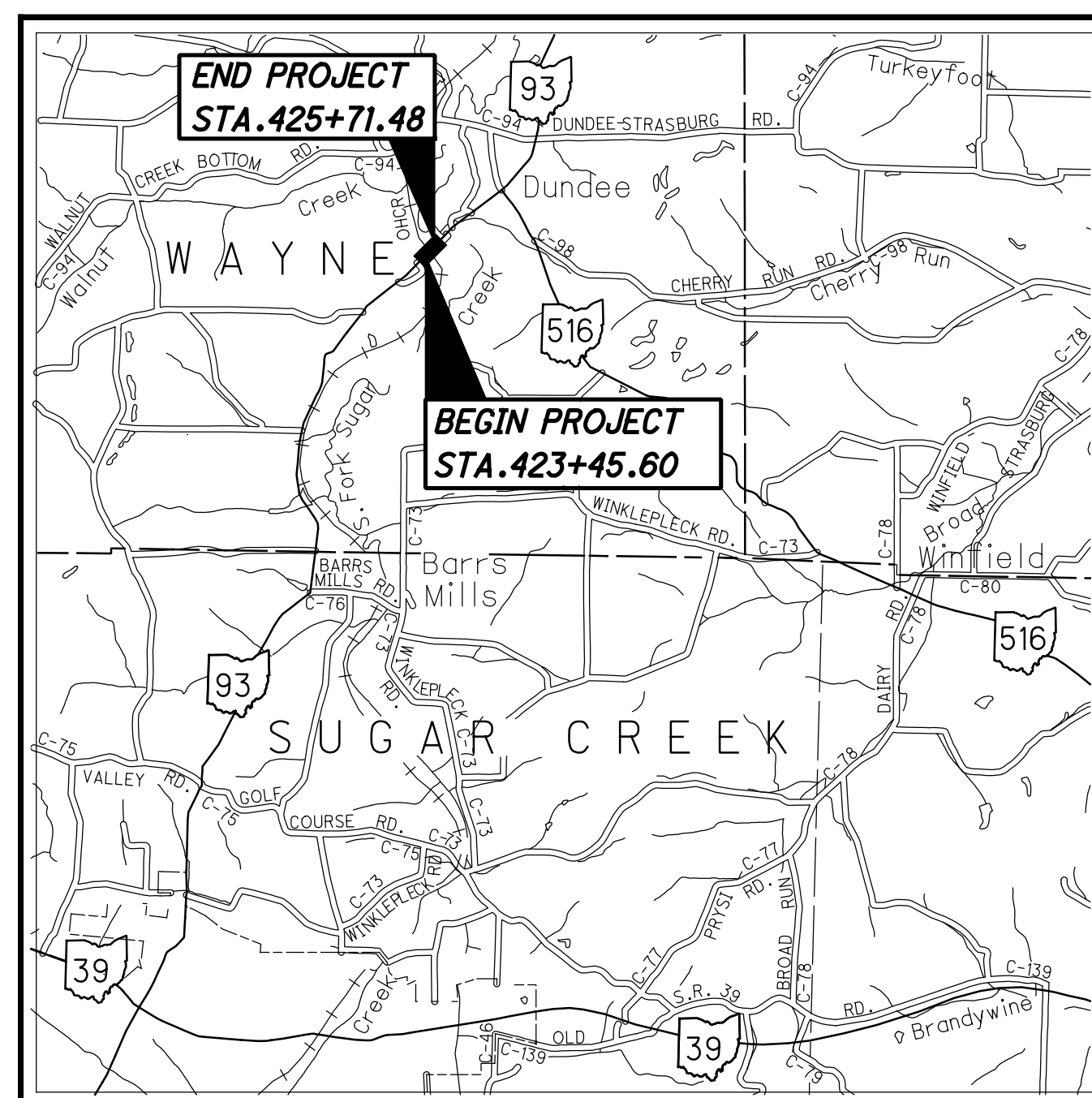

LOCATION MAP

LATITUDE: 40°34'20" LONGITUDE: 81°37'00"

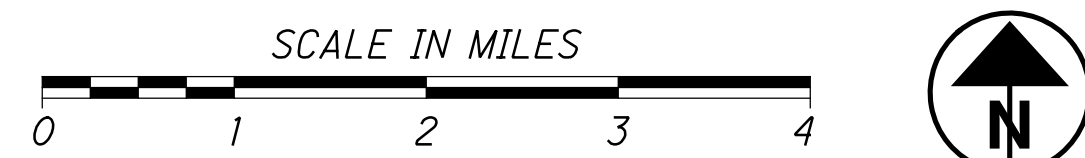

Legend for road types: PORTION TO BE IMPROVED, INTERSTATE HIGHWAY, FEDERAL ROUTES, STATE ROUTES, COUNTY & TOWNSHIP ROADS, OTHER ROADS.

DESIGN DESIGNATION

Table with design parameters: CURRENT ADT (2018) 1270, DESIGN YEAR ADT (2038) 2240, DESIGN HOURLY VOLUME (2038) 224, DIRECTIONAL DISTRIBUTION 60%, TRUCKS (24 HOUR B&C) 5%, DESIGN SPEED 55 MPH, LEGAL SPEED 55 MPH, DESIGN FUNCTIONAL CLASSIFICATION: 06 MINOR COLLECTOR (RURAL), NHS PROJECT NO.

DESIGN EXCEPTIONS

NONE REQUIRED

ADA DESIGN WAIVERS

NONE REQUIRED

UNDERGROUND UTILITIES

Contact Two Working Days Before You Dig



OHIO811, 8-1-1, or 1-800-362-2764 (Non-members must be called directly)

PLAN PREPARED BY: JOHN DOE ENGINEERING, INC. 9999 ENGLISH DRIVE COMPUTERLAND, OHIO 00000

INDEX OF SHEETS:

Table listing sheet titles and numbers: TITLE SHEET (1), SCHEMATIC PLAN (2), TYPICAL SECTIONS (3), GENERAL NOTES (4), MAINTENANCE OF TRAFFIC (5-7), GENERAL SUMMARY (8), PROJECT SITE PLAN (9), PLAN AND PROFILE (10-11), CROSS SECTIONS (12-13), TRAFFIC CONTROL (14), STRUCTURES OVER 20 FOOT SPAN (15-21), RIGHT OF WAY (22-28), SOIL PROFILES.

ENGINEERS SEAL:

FOR STRUCTURES OVER 20 FOOT SPAN

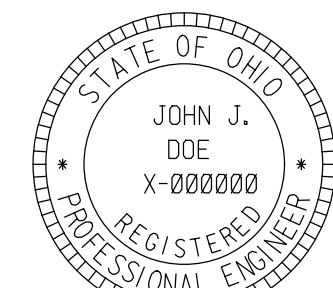

SIGNED: John J. Doe DATE: 6/11/20

ENGINEERS SEAL:

FOR ENTIRE PLAN EXCEPT STRUCTURES OVER 20 FOOT SPAN

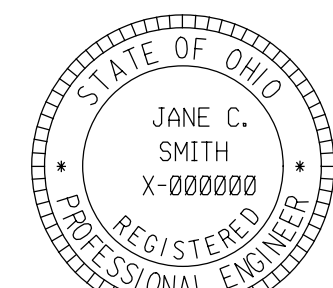

SIGNED: Jane C. Smith DATE: 6/11/20

Table with columns: STANDARD CONSTRUCTION DRAWINGS (listing sheets like BP-3.1, BP-4.1, BP-5.1, DM-1.1, DM-4.4, MGS-1.1, MGS-2.1, MGS-3.1, MGS-4.2, MGS-5.3, RM-4.2) and SUPPLEMENTAL SPECIFICATIONS (listing drawings like 800-2020, 832, 1/23/18).

I HEREBY APPROVE THESE PLANS AND DECLARE THAT THE MAKING OF THIS IMPROVEMENT WILL NOT REQUIRE THE CLOSING TO TRAFFIC OF THE HIGHWAY AND THAT PROVISIONS FOR THE MAINTENANCE AND SAFETY OF TRAFFIC WILL BE AS SET FORTH ON THE PLANS AND ESTIMATES.

APPROVED DATE DISTRICT DEPUTY DIRECTOR

APPROVED DATE DIRECTOR, DEPARTMENT OF TRANSPORTATION